

AUTOMOTIVE REPORT

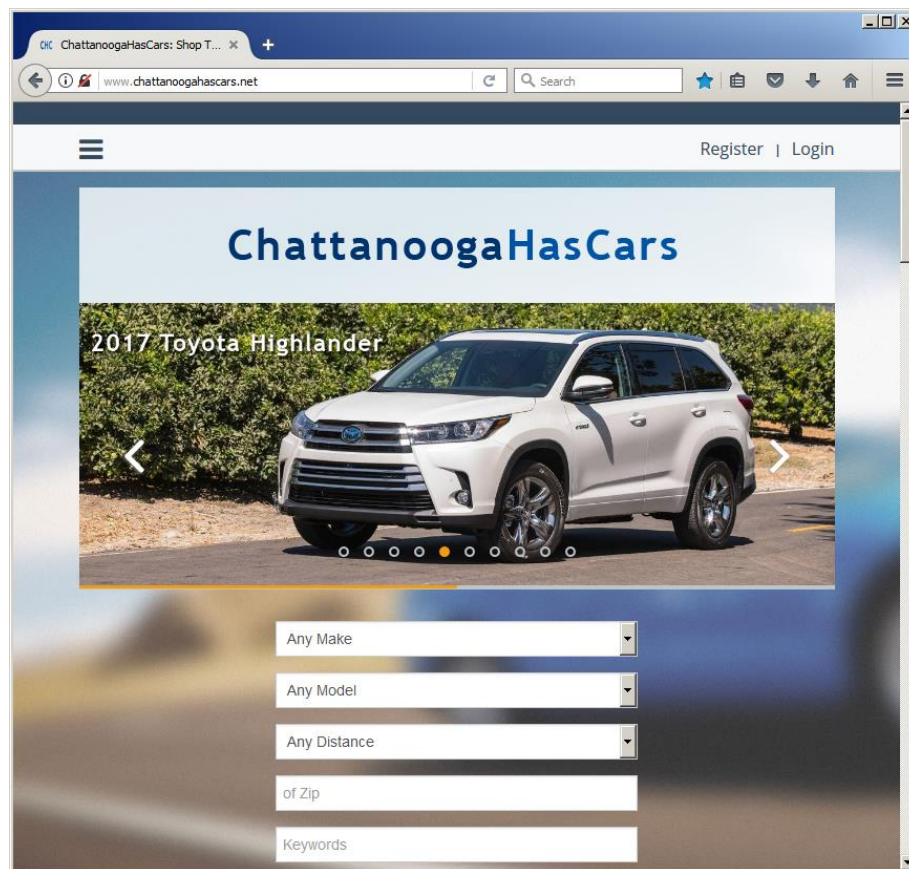

4/4/2017

Hamilton County Vehicle Registrations

A Monthly Snapshot of Local Vehicle Sales and Trends

ChattanoogaHasCars

Automotive Report

HAMILTON COUNTY VEHICLE REGISTRATIONS

ABOUT THIS REPORT

The Automotive Report is prepared by **ChattanoogaHasCars.com**, a service of the **Brewer Media Group**, and is compiled monthly from raw data released from the Hamilton County Clerk's Office www.CountyClerkAnytime.com. This report is based solely upon vehicles reported Registered By Dealers in Hamilton County, Tennessee and does not reflect vehicles sold and registered in another State or County. The report is provided for informational purposes only and **Brewer Media Group** offers no warranty, expressed or implied, as to the accuracy of data contained herein.

Reporting Period: April 2016 through March 2017

Hamilton County, Tennessee

Hamilton County represents 52% of the total population of the nine-county Chattanooga Metropolitan Area. While this report does not reflect Total Sales Volume, it does provide a snapshot of relative strength within the heaviest concentration of local consumers.

About Brewer Media Group

Brewer Media Group is Chattanooga's only locally owned mass communications company and offers the unique ability to fully integrate Radio, Print, Television, Internet and Video Pre-Roll campaigns in a single platform.

About ChattanoogaHasCars.com

ChattanoogaHasCars.com has become the Tennessee Valley's most powerful automotive shopping marketplace with consistent branding across 6 radio stations and WDEF TV every week in prime drive periods. Local dealer inventory is refreshed daily with automated feeds from various data providers.

March 2017 Top Dealers

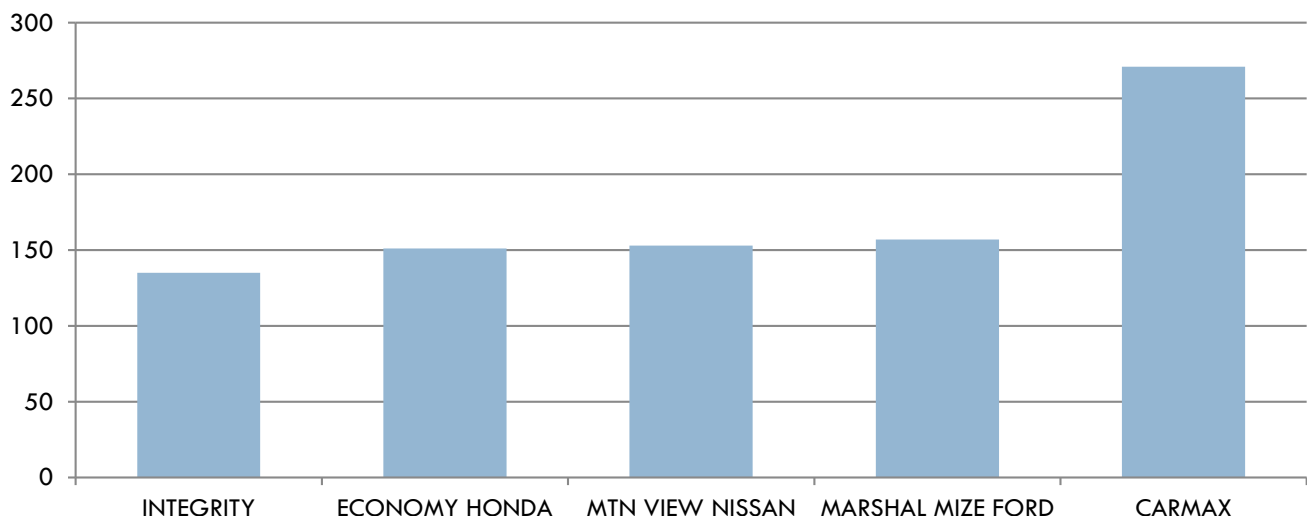

ANNUAL METAL COUNT

April 2016 through March 2017

New Vehicle Leading Brands

Rank	Brand	Vehicle Count	Market %	% Change*
#1	FORD	2,245	16.9%	--
#2	HONDA	1,750	13.2%	-0.2%
#3	NISSAN	1,729	13.0%	+0.3%
#4	CHEVROLET	1,286	9.7%	+0.2%
#5	TOYOTA	1,162	8.8%	+0.1%
#6	SUBARU	578	4.4%	+0.2%
#7	KIA	515	3.9%	-0.2%
#8	DODGE	480	3.6%	-0.1%
#9	JEEP	469	3.5%	-0.2%
#10	HYUNDAI	330	2.5%	+0.1%
#11	VOLKSWAGEN	292	2.2%	--
#12	GMC	283	2.1%	-0.1%
#13	LEXUS	275	2.1%	--
#14	BMW	230	1.7%	-0.1%
#15	MERCEDES	173	1.3%	--
#16	AUDI	165	1.2%	--
#17	ACURA	136	1.0%	--
#18	INFINITI	118	0.9%	--
#19	BUICK	104	0.8%	--
	Other	941	7.1%	+0.1%
	TOTALS	13,261	100.0%	

*Difference in Market % from previous Annual Reporting Period (Mar 16 through Feb 17).



On Average,
 ChattanoogaHasCars.com Hosts
 More Than 5,000 Unique
 Shoppers Each Month

Used Vehicle Leading Brands

Rank	Brand	Vehicle Count	Market %	% Change*
#1	FORD	3,713	15.0%	+0.2%
#2	CHEVROLET	3,216	13.0%	--
#3	NISSAN	2,474	10.0%	--
#4	TOYOTA	2,090	8.4%	--
#5	HONDA	1,846	7.4%	-0.1%
#6	DODGE	1,355	5.5%	+0.1%
#7	KIA	924	3.7%	--
#8	JEEP	884	3.6%	--
#9	HYUNDAI	757	3.1%	+0.1%
#10	BMW	679	2.7%	-0.1%
#11	CHRYSLER	670	2.7%	-0.1%
#12	GMC	616	2.5%	--
#13	VOLKSWAGEN	581	2.4%	-0.1%
#14	LEXUS	572	2.3%	--
#15	MERCEDES	408	1.6%	-0.1%
#16	BUICK	398	1.6%	--
#17	MAZDA	380	1.5%	--
#18	SUBARU	376	1.5%	--
#19	CADILLAC	357	1.4%	-0.1%
	Other	2,492	10.1%	--
	TOTALS	24,788	100.0%	

*Difference in Market % from previous Annual Reporting Period (Mar 16 through Feb 17).

**DAVID CARROLL'S
VINYL EXPRESS**

**SATURDAYS & SUNDAYS
10 to NOON**

BIG 95.3
Chattanooga's Greatest Hits

LEADING DEALERS (New and Used Combined)

Rank	Dealer Name	Vehicle Count	Market %	% Change*
#1	ECONOMY HONDA	2,219	5.8%	-0.3%
#2	CARMAX	2,025	5.3%	+0.1%
#3	MARSHAL MIZE FORD	1,661	4.4%	--
#4	MTN VIEW NISSAN	1,474	3.9%	--
#5	INTEGRITY	1,389	3.7%	-0.1%
#6	MTN VIEW FORD	1,246	3.3%	--
#7	CAPITAL TOYOTA	1,149	3.0%	--
#8	MTN VIEW @ 153	1,093	2.9%	+0.1%
#9	NISSAN OF CHATTANOOGA	1,050	2.8%	+0.1%
#10	MTN VIEW CHEVROLET	964	2.5%	--
#11	CROWN AUTOMOTIVE	908	2.4%	-0.1%
#12	LONG OF CHATTANOOGA	741	1.9%	-0.1%
#13	KELLY AUTO GROUP	715	1.9%	--
#14	KIA OF CHATTANOOGA	692	1.8%	-0.1%
#15	VILLAGE VW	653	1.7%	--
#16	HONDA OF CLEVELAND	603	1.6%	--
#17	BMW OF CHATTANOOGA	567	1.5%	-0.1%
#18	BUY HERE PAY HERE USA	565	1.5%	--
#19	CHATTANOOGA MOTORS	501	1.3%	--
	Other	17,834	46.9%	+0.4%
	TOTALS	38,049	100.0%	

*Difference in Market % from previous Annual Reporting Period (Mar 16 through Feb 17).

A NEW HOME FOR THE ATLANTA BRAVES FOR 2017!



The New Stadium...

- Closer Proximity to Chattanooga
- Greater Access for Fans
- Lots of Excitement!

ESPN 105.1...

- All The Games, All The Excitement!
- **Atlanta Braves Baseball** Finally on FM Radio!



New Vehicle Leading Dealers

Rank	Dealer Name	Vehicle Count	Market %	% Change
#1	ECONOMY HONDA	1,307	9.9%	-0.3%
#2	MTN VIEW NISSAN	917	6.9%	--
#3	MARSHAL MIZE FORD	880	6.6%	-0.1%
#4	MTN VIEW FORD	749	5.6%	-0.1%
#5	INTEGRITY	707	5.3%	--
#6	CAPITAL TOYOTA	605	4.6%	--
#7	NISSAN OF CHATTANOOGA	593	4.5%	+0.1%
#8	CROWN AUTOMOTIVE	580	4.4%	-0.3%
#9	MTN VIEW CHEVROLET	506	3.8%	--
#10	KELLY AUTO GROUP	493	3.7%	+0.1%
#11	LONG OF CHATTANOOGA	451	3.4%	--
#12	KIA OF CHATTANOOGA	404	3.0%	-0.3%
#13	HONDA OF CLEVELAND	340	2.6%	+0.1%
#14	VILLAGE VW	309	2.3%	-0.1%
#15	TOYOTA OF CLEVELAND	282	2.1%	+0.1%
#16	LEXUS OF CHATTANOOGA	230	1.7%	--
#17	EDD KIRBY	209	1.6%	--
#18	BMW OF CHATTANOOGA	208	1.6%	-0.1%
#19	MTN VIEW CDJ	197	1.5%	--
	Other	3,294	24.8%	+0.5%
	TOTALS	13,261	100%	

*Difference in Market % from previous Annual Reporting Period (Mar 16 through Feb 17).



Local Ownership provides the ability to respond to customer needs rapidly and the flexibility to think outside the box. We strive every day to assure a Superior level of customer service with the area's largest collection of media properties and creative professionals under one roof.

www.BrewerMediaGroup.com

Used Vehicle Leading Dealers

Rank	Dealer Name	Vehicle Count	Market %	% Change
#1	CARMAX	2,024	8.2%	+0.2%
#2	MTN VIEW @ 153	1,093	4.4%	+0.1%
#3	ECONOMY HONDA	912	3.7%	-0.2%
#4	MARSHAL MIZE FORD	781	3.2%	+0.1%
#5	INTEGRITY	682	2.8%	-0.1%
#6	BUY HERE PAY HERE	565	2.3%	--
#7	MTN VIEW NISSAN	557	2.2%	--
#8	CAPITAL TOYOTA	544	2.2%	--
#9	CHATTANOOGA MOTORS	501	2.0%	--
#10	EASY AUTO	499	2.0%	+0.1%
#11	MTN VIEW FORD	497	2.0%	+0.1%
#12	MTN VIEW CHEVROLET	458	1.8%	-0.1%
#13	NISSAN OF CHATTANOOGA	457	1.8%	-0.1%
#14	DRIVETIME	440	1.8%	--
#15	BMW OF CHATTANOOGA	359	1.4%	-0.2%
#16	WRIGHT MOTOR COMPANY	344	1.4%	--
#17	VILLAGE VW	338	1.4%	-0.1%
#18	CROWN AUTOMOTIVE	328	1.3%	--
#19	LARRY HILL FORD	314	1.3%	--
	Other	13,095	52.8%	--
	TOTALS	24,788	100.0%	

Radio: Still The King of In-Vehicle Media

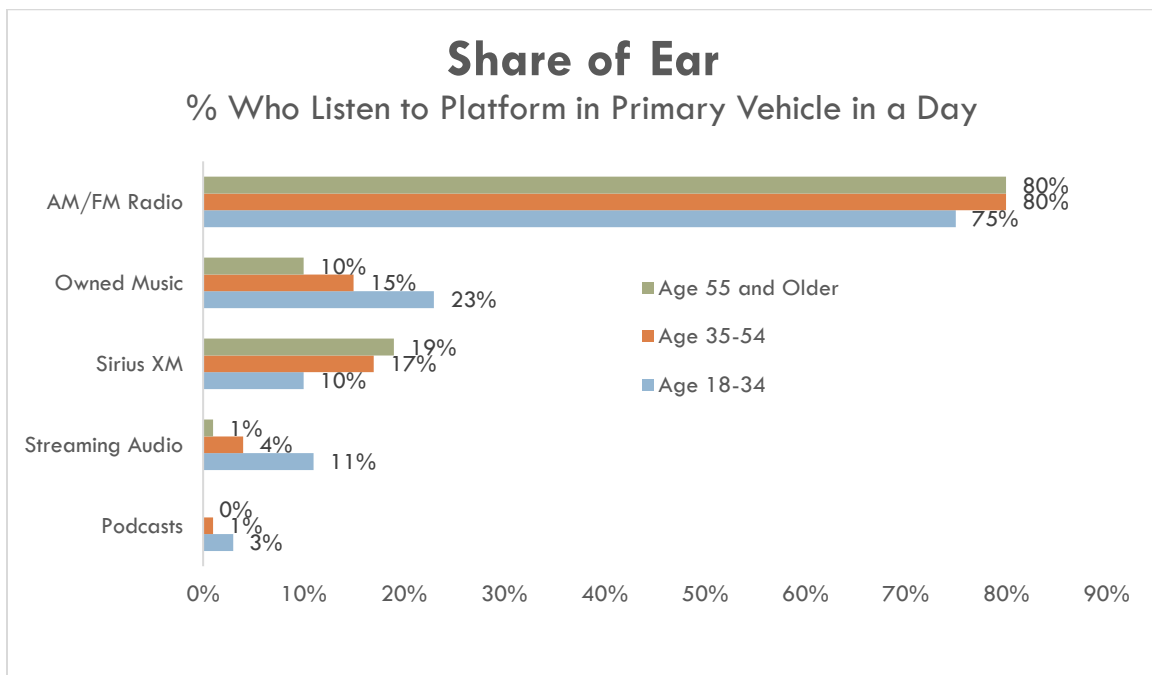

*Edison Research: Share of Ear® Q2 2016 – Base: Listen to audio in a car/truck on diary day

Monthly Tracking Top Brands

Monthly Tracking: Top 5 New Brands

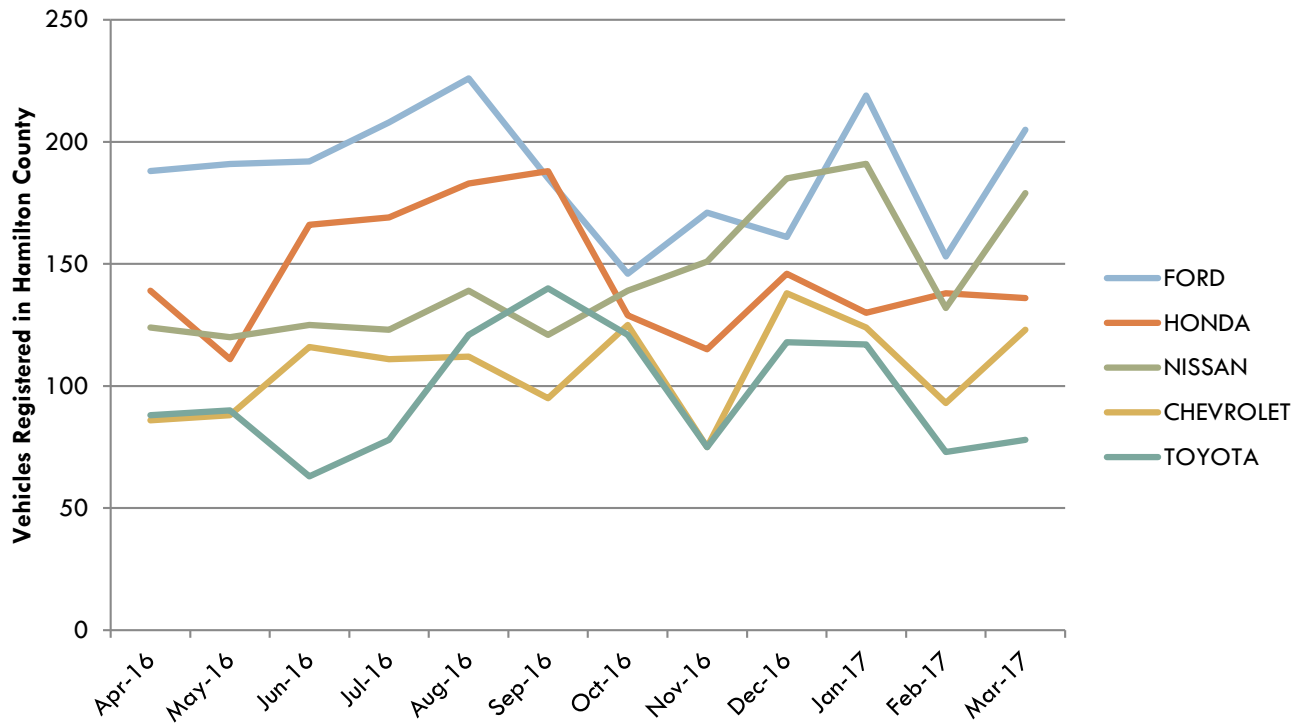

Monthly Tracking Totals

Monthly Tracking

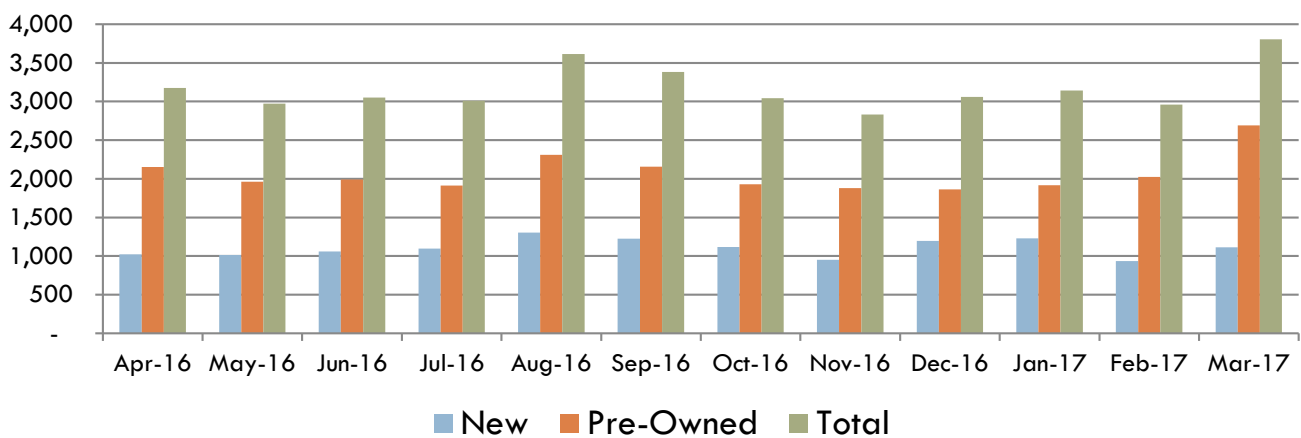

Dealer Brand Share (New)

Brand	Dealer	Count	Brand %	% Change
FORD	Marshal Mize Ford	879	39.2%	-0.3%
	Mtn View Ford	704	31.4%	-0.3%
	Larry Hill Ford	170	7.6%	+0.1%
	Other	492	21.9%	+0.5%
HONDA	Economy Honda	1,306	74.6%	-1.1%
	Honda of Cleveland	340	19.4%	+0.8%
	Pye Honda	16	0.9%	+0.1%
	Other	88	5.0%	+0.2%
NISSAN	Mtn View Nissan	914	52.9%	-1.0%
	Nissan of Chattanooga	591	34.2%	-0.2%
	Nissan of Cleveland	35	2.0%	+0.4%
	Other	189	10.9%	+0.8%
TOYOTA	Capital Toyota	599	51.5%	-0.6%
	Toyota of Cleveland	276	23.8%	+0.9%
	North Georgia Toyota	111	9.6%	+0.2%
	Other	176	15.1%	-0.5%
CHEVROLET	Mtn View Chevrolet	506	39.3%	-0.2%
	Integrity	354	27.5%	-0.5%
	Don Ledford	72	5.6%	-0.1%
	Other	354	27.5%	+0.7%
KIA	Kia of Chattanooga	403	78.3%	-1.1%
	Kia of Cleveland	82	15.9%	+1.0%
	Other	30	5.8%	+0.1%
VOLKSWAGEN	Village Volkswagen	262	89.7%	-0.9%
	Jim Ellis Volkswagen	10	3.4%	+0.4%
	Other	20	6.8%	+0.4%
DODGE	Crown Automotive	242	54.2%	-3.8%
	Mtn View CDJ	81	16.9%	+0.8%
	Other	157	32.7%	+3.0%
HYUNDAI	Long of Chattanooga	295	89.4%	-0.4%
	Other	35	10.6%	+0.4%
SUBARU	Kelly Auto Group	492	85.1%	-0.3%
	Subaru of Kennesaw	26	4.5%	-0.3%
	Other	60	10.4%	+0.6%
JEEP	Crown Automotive	269	57.4%	-1.7%
	Mtn View CDJ	94	20.0%	+1.7%
	Edd Kirby	17	3.6%	-0.5%
	Other	89	19.0%	+0.5%
LEXUS	Lexus of Chattanooga	224	81.5%	+1.5%
	Nalley Automotive	18	6.5%	-0.8%
	Hennessey	16	5.8%	--
	Other	17	6.2%	-0.7%
BMW	BMW of Chattanooga	208	90.4%	-1.0%
	Other	22	9.6%	+1.0%
GMC	Integrity	192	67.8%	+2.3%
	Don Ledford	20	7.1%	-0.1%
	Other	71	25.1%	-2.2%

Brand	Dealer	Count	Brand %	% Change
MERCEDES	Long of Chattanooga	142	82.1%	-0.9%
	RBM of Atlanta	5	2.9%	+0.1%
	Other	26	15.0%	+0.8%
CADILLAC	Integrity	78	82.1%	+1.0%
	Don Ledford	5	5.3%	+0.1%
	Other	12	12.6%	-1.1%
BUICK	Integrity	83	79.8%	+0.4%
	Don Ledford	12	11.5%	+0.4%
	Gentry Chevrolet	3	3.7%	-0.8%
	Other	6	5.0%	--
MAZDA	Edd Kirby	60	63.8%	-8.4%
	Tim Short Mazda	13	13.9%	+10.2%
	Other	21	22.3%	-1.8%
INFINITI	Infiniti of Chattanooga	108	91.5%	+0.3%
	Nalley Automotive	3	2.5%	-0.1%
	Other	7	6.0%	-0.1%

“With incomes steadily rising at a rate that outpaces that of the general population, African-Americans’ buying power is expected to grow 21.6% between now and 2020, by which time it will reach just over \$1.4 trillion, according to the Selig Center for Economic Growth”



The combination of **Power 94** and **Groove 93** reaches 76.5% of ALL Black Consumers 18-64 in Chattanooga Each Week. No other medium can deliver this growing consumer segment as efficiently.

*Nielsen – Summer 2016, Mon-Sun, 6am-12mid

MARCH 2017 DEALER RANKINGS

Dealer	Apr-16	May-16	Jun-16	Jul-16	Aug-16	Sep-16	Oct-16	Nov-16	Dec-16	Jan-17	Feb-17	Mar-16	Mar-17
CARMAX	148	163	128	132	202	159	158	141	181	164	178	214	271
New	1												
Used	147	163	128	132	202	159	158	141	181	164	178	214	271
MARSHAL MIZE FORD	118	125	143	137	148	159	115	142	117	158	142	161	157
New	58	65	70	76	88	93	55	76	58	95	67	90	79
Used	60	60	73	61	60	66	60	66	59	63	75	71	78
MTN VIEW NISSAN	141	118	107	110	130	114	113	119	125	137	107	143	153
New	88	69	81	75	82	59	74	68	87	84	56	93	94
Used	53	49	26	35	48	55	39	51	38	53	51	50	59
ECONOMY HONDA	177	153	219	213	233	245	173	153	174	152	176	238	151
New	113	82	123	116	140	152	101	87	107	88	102	145	96
Used	64	71	96	97	93	93	72	66	67	64	74	93	55
INTEGRITY	124	131	119	107	128	130	108	93	128	100	86	173	135
New	52	66	56	54	66	62	66	48	75	48	37	77	77
Used	72	65	63	53	62	68	42	45	53	52	49	96	58
MTN VIEW @ 153	88	81	83	87	106	104	80	86	88	76	87	97	127
MTN VIEW FORD	126	91	102	112	123	64	114	87	98	109	94	113	126
New	75	61	69	64	77	43	60	49	67	70	48	72	66
Used	51	30	33	48	46	21	54	38	31	39	46	41	60
NISSAN OF CHATTANOOGA	62	74	52	78	74	88	90	108	107	116	100	81	101
New	27	44	21	35	42	50	49	74	72	72	54	43	53
Used	35	30	31	43	32	38	41	34	35	44	46	38	48
CAPITAL TOYOTA	83	89	71	100	107	123	112	80	102	116	67	101	99
New	50	43	28	53	59	67	73	38	55	69	32	44	38
Used	33	46	43	47	48	56	39	42	47	47	35	57	61
MTN VIEW CHEVROLET	96	65	94	83	85	68	86	71	80	85	66	71	85
New	47	30	50	41	42	35	51	27	50	54	36	39	43
Used	49	35	44	42	43	33	35	44	30	31	30	32	42
LONG OF CHATTANOOGA	47	54	62	54	78	80	63	59	57	73	47	70	67
New	24	31	34	30	52	57	41	30	33	56	24	39	39
Used	23	23	28	24	26	23	22	29	24	17	23	31	28
KELLY AUTO GROUP	49	44	63	35	61	68	65	65	75	54	71	56	65
New	31	31	44	21	44	50	45	49	53	36	41	35	48
Used	18	13	19	14	17	18	20	16	22	18	30	21	17
EASY AUTO	43	43	49	45	62	25	46	30	30	27	35	45	64
BUY HERE PAY HERE	55	45	43	17	40	59	54	50	54	59	26	59	63
CROWN AUTOMOTIVE	77	66	70	106	80	71	77	59	77	90	74	106	61
New	41	45	44	66	46	49	60	37	60	52	50	79	30
Used	36	21	26	40	34	22	17	22	17	38	24	27	31
DRIVETIME	49	35	28	44	56	37	29	23	36	22	20	65	61
WRIGHT MOTOR COMPANY	28	27	34	18	25	27	25	23	15	26	35	63	55
KIA OF CHATTANOOGA	58	61	85	46	83	62	72	39	56	42	37	77	51
New	35	33	53	18	55	36	48	24	38	21	23	49	20
Used	23	28	32	28	28	26	24	15	18	21	14	28	31

Dealer	Apr-16	May-16	Jun-16	Jul-16	Aug-16	Sep-16	Oct-16	Nov-16	Dec-16	Jan-17	Feb-17	Mar-16	Mar-17
HONDA OF CLEVELAND	41	33	43	58	64	54	43	47	55	62	54	41	49
New	21	19	30	39	34	28	21	20	30	35	33	23	30
Used	20	14	13	19	30	26	22	27	25	27	21	18	19
VILLAGE VW	39	37	68	30	90	69	41	62	71	58	40	51	48
New	19	20	35	13	46	39	19	27	33	31	13	21	14
Used	20	17	33	17	44	30	22	35	38	27	27	30	34
EDD KIRBY	50	32	26	36	45	36	27	25	25	28	40	49	45
New	26	18	18	23	24	15	11	13	14	14	14	22	19
Used	24	14	8	13	21	21	16	12	11	14	26	27	26
CHATTANOOGA MOTORS	39	37	30	33	38	67	39	32	48	39	55	43	44
TIM SHORT MAZDA										14	26		43
New										2	3		8
Used										12	23		35
CAR EXPRESS									2	13	21		38
REDS AUTO SALES	7	11	26	24	19	14	24	31	24	23	24	5	35
TOYOTA OF CLEVELAND	22	24	19	18	46	65	32	27	41	26	34	22	35
New	17	21	14	11	27	48	22	18	33	21	26	14	24
Used	5	3	5	7	19	17	10	9	8	5	8	8	11
PHOENIX AUTO SALES	16	11	7	12	19	23	12	19	12	10	11	28	35
LARRY HILL FORD	48	31	40	38	61	56	41	28	34	38	34	40	35
New	17	11	15	13	21	17	15	8	7	18	12	14	16
Used	31	20	25	25	40	39	26	20	27	20	22	26	19
MTN VIEW CDJR	35	34	35	24	37	26	29	28	31	26	20	23	33
New	19	13	20	13	25	15	18	14	18	15	11	8	16
Used	16	21	15	11	12	11	11	14	13	11	9	15	17
BMW OF CHATTANOOGA	52	42	38	48	58	73	60	38	44	47	34	58	33
New	23	12	14	18	22	25	18	16	20	24	6	26	10
Used	29	30	24	30	36	48	42	22	24	23	28	32	23
UNIVERSITY MOTORS	7	14	23	25	25	24	26	29	25	18	20	1	31
CAMPING WORLD	38	45	23	33	46	48	25	39	43	32	31	31	30
New	13	29	13	20	25	29	13	25	18	16	23	19	14
Used	25	16	10	13	21	19	12	14	25	16	8	12	16
ACURA OF CHATTANOOGA	19	23	23	35	38	25	10	24	25	18	16	14	27
New	10	8	10	24	16	12	5	12	10	9	4	7	10
Used	9	15	13	11	22	13	5	12	15	9	12	7	17
AUTO BY RENT	7	12	8	2	17	7	19	20	7	10	6	17	26
AMERICAN CAR CENTER										15	29		22
CARMART	28	19	20	24	22	30	12	21	23	25	30	28	22
IMPORT AUTO	2			4	1	1			1			5	21
LEXUS OF CHATTANOOGA	14	30	14	23	30	17	26	15	30	31	22	20	19
New	12	27	9	19	24	14	23	15	24	28	18	13	17
Used	2	3	5	4	6	3	3		6	3	4	7	2
NISSAN OF CLEVELAND									13	14	21		18
New									10	9	8		8
Used									3	5	13		10
DEALERS AUTO AUCTION	25	18	19	16	25	13	11	7	4	6	4	30	18

Automotive Report

Dealer	Apr-16	May-16	Jun-16	Jul-16	Aug-16	Sep-16	Oct-16	Nov-16	Dec-16	Jan-17	Feb-17	Mar-16	Mar-17
INFINITI OF CHATTANOOGA	25	16	14	22	17	32	19	11	15	20	13	16	18
New	10	6	2	17	9	16	12	3	10	6	9	4	8
Used	15	10	12	5	8	16	7	8	5	14	4	12	10
JAGUAR OF CHATTANOOGA	5	1		10	4	15	14	2	4	4	3	4	18
New	1	1		2	2	4	2		3	2		1	4
Used	4			8	2	11	12	2	1	2	3	3	14
BROOKER FORD	18	10	6		3	7	7	9	12	11	3	3	17
New	15	10	6		2	6	7	6	11	11	2	2	15
Used	3				1	1		3	1		1	1	2
423 WHOLESALERS	6	7	7	7	7	8	6	2	5	5	8	10	16
RODEN MOTORS	7	5	6	2	7	4	5	5	2	3	6	17	16
TWEETY AUTOMART INC	37	21	30	9	30	31	23	11	20	11	17	29	15
AUTOCOM NISSAN			1						3	13	1		14
New			1						3	13	1		14
L & K AUTO SALES	12	10	7	8	13	11	11	6	6	5	7	5	14
MORGAN MOTOR CO	10	4	3	4	4	5	6	6	4	2	5	7	14
SOUTHSIDE AUTO SALES	3	2	5	3	6	6	2	3	4	3	13	9	14
MAY BROS AUTO SALES	3	5	4	5	5	5	5	6	4	5	4	11	13
BROOKS AUTO SALES	6	5	6	6	5	2	2	4	4	2	4	4	12
AIRPORT AUTO BROKERS	10	9	17	8	20	9	14	7	6	21	11	19	12
WHOLESALE IMPORT	9	5	23	2	24	11	12	4	15	22	12	21	12
JIM ELLIS ATLANTA	2	1	6	1	3	1	2	2		3	6	3	12
New				1			1	1		1			
Used	2	1	6		3	1	1	1		2	6	3	12
AUDI OF CHATTANOOGA	9	9	2	3	9	6	4	6	8	8	3	8	11
New	8	9	2	3	8	5	4	5	8	8	3	8	10
Used	1				1	1		1					1
PANIAGUA AUTO SALES	7	2	6	7	2	6	11	8	11	4	5	11	11
AUTOMAX	10	8	12	8	13	13	11	10	16	4	7	11	11
KIA OF CLEVELAND	19	15	5	15	14	14	12	11	11	13	8	6	11
New	8	12	2	8	5	7	9	5	7	8	6	4	5
Used	11	3	3	7	9	7	3	6	4	5	2	2	6
NORTH GEORGIA TOYOTA	8	10	9	8	15	19	12	10	7	21	10	7	10
New	8	8	7	6	13	15	11	6	6	17	6	6	8
Used		2	2	2	2	4	1	4	1	4	4	1	2
MARIETTA AUTO SALES	1	2	1		2					1			10
PRESTIGE CARS	21	20	8	14	15	8	14	16	12	16	10	17	10
IDEAL MOTORS	6	10	6	5	2	5	6	4	5	2	6	7	10
KINGWOOD AUTO SALES	8	2	6	5	3	7	9	4	5	11	8	9	10

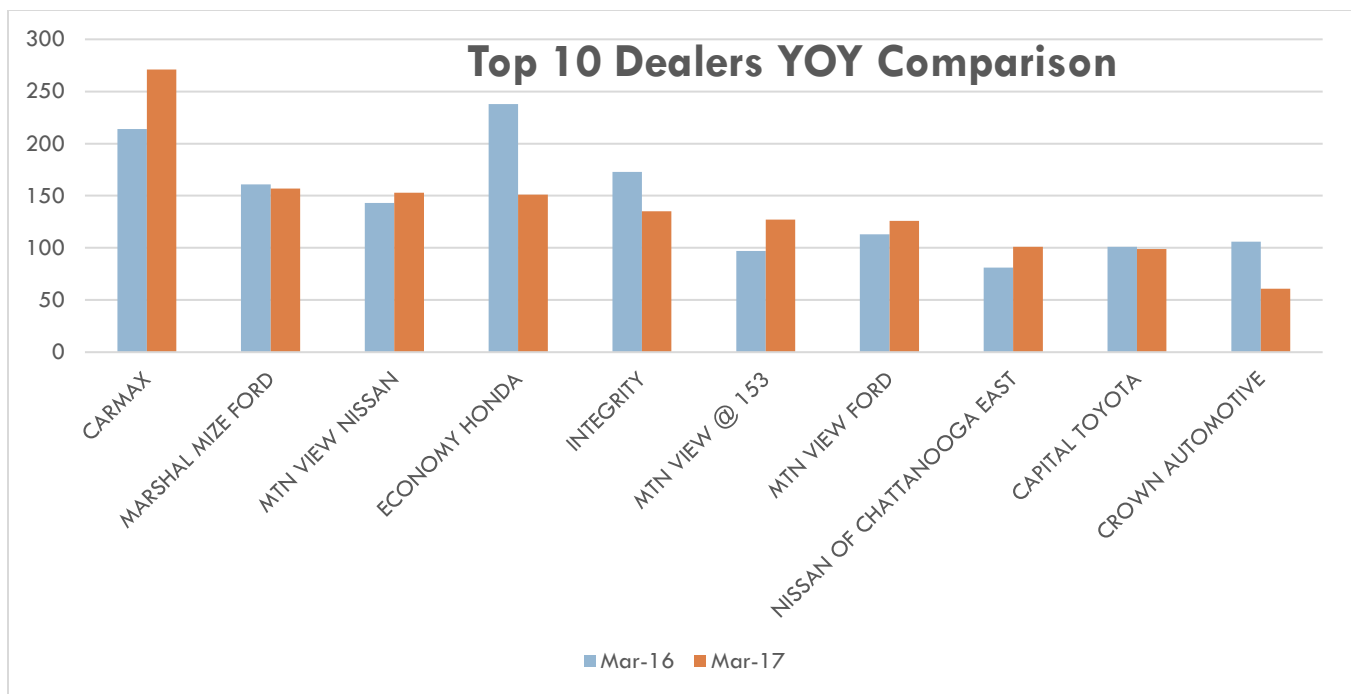

Why Brewer Media?

■ A Broad Base of Media Assets in Broadcast and Print

- The ability to reach and engage a massive collective audience
- Target and engage key market segments by audience type
- Award-Winning Performance: proven ability to deliver results

■ Chattanooga's Only Locally-Owned Mass Communications Company

- Dollars invested here stay in Chattanooga and resonate in the business and community environment
- Twice nominated Chattanooga Area Chamber of Commerce Small Business of the Year
- Recognized as Corporate Philanthropist of the Year by The Association of Fundraising Professionals
- In 2016 alone, we provided more than a million dollars in support to local charitable organizations through in-kind sponsorship